

Read the text and answer the question.

1. This Saturday is Patrick's brother's birthday. He is writing an invitation card.

Which of the following cards is Patrick writing?

A)

*Time To Celebrate*

*The school is over!  
Let's celebrate it  
together!*

*Bring your  
graduation hats!*

*On 27 June at 5 o'clock in  
the conference hall*

B)

*JOIN US!*

*Are you ready for  
a great Spring  
picnic?*

*Then, let's  
celebrate the  
Spring together!*

*This Sunday morning  
at City Picnic Area*

C)

*PARTY TIME*

*Everyone, get your  
pajamas!*

*We're throwing a  
pajamas party.*

*Don't forget your drinks.*

*At 3 o'clock in my house  
on 14 April*

D)

*Party Invitation*

*It's Aaron's  
Birthday!*

*He is turning 13!*

*Join us!*

*On 8 May, Friday  
at 3 o'clock at Blue Café.*

Read the conversation and answer the question.

2. **Jessica** : Let's throw a party tomorrow!

**Kevin** : ----.

**Jessica** : I'm sorry to hear that. Maybe next time.

Which of the following DOES NOT complete the conversation?

- A) Sorry, I can't. I must finish my homework  
B) Thanks for the invitation, but I'm busy  
C) For sure. I'm so excited  
D) Well, I must ask my mum

Look at the invitation card and answer the question.

3.



Which of the following DOES NOT have an answer in the invitation?

- A) How old is Karen?  
B) Where is the party?  
C) When is the party?  
D) What time does the party start?

Read the text and answer the question.

4. It's my best friend, Jason's birthday tomorrow. Our party is at 5 o'clock in the afternoon. It's a surprise party. Everyone is helping. Chris must clean the house. Isabelle must go shopping. Lucas must order the cake. I and Sally must decorate the party room

Which of the following DOES NOT match with the text?

A)

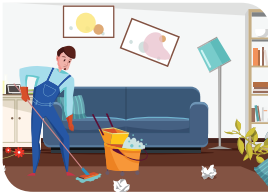

B)



C)



D)

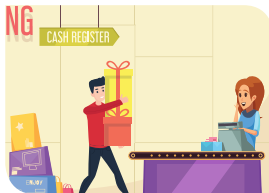

Read the conversation and answer the question.

5. 

**Jay:** Hello, Liz. Listen! I want to join Susan's birthday party.

**Liz:** Me Too. We must buy her a present. What does she like?

**Jay:** Hmm. I have no idea.

**Liz:** Does she like books?

**Jay:** Yes, she does.

**Liz:** So, let's buy her a book.

According to the conversation above, which of the following is CORRECT?

- A) Liz doesn't want to join the party.  
 B) Jay and Liz want to buy a gift for Susan.  
 C) Jay doesn't want buy a present for Susan.  
 D) Susan doesn't like reading books.

Read the conversation and answer the question.

6.

**Travis:** Hello everyone! Elena's birthday is next week. I want to throw a surprise birthday party. Can you help

**Alice:** I can invite people.

**Cody:** I can order the cake

**Sara:** I can take photos.

**Ivan:** I can get the music CDs.

Which of the following is ODD according to the conversation above?

A)



B)



C)



D)



Read the conversation, look at the to do list and complete the sentence.

7. **David** : Mum, it's my birthday next week. Can I throw a party at home?

**Mum** : Of course. But first, we must make a to do list.



**David and his mum DO NOT need - - - .**

- A) invitation cards    B) balloon and confetti  
C) beverages          D) a music band

Read the conversation and answer the question.

8. **Jasmin** : Hi Richard. I have a birthday party this week.

**Richard** : Great! - - - -?

**Jasmin** : On Friday, 26 June.

**Richard** : - - - -?

**Jasmin** : It's at 6 o'clock in the evening.

**Richard** : - - - -?

**Jasmin** : In a café next to my school. Would you like to come?

**Richard** : Of course!

**Which of the following questions DOES NOT Richard ask Jasmin?**

- A) How old are you turning  
B) When is your birthday  
C) What time is the party  
D) Where is the party

Read the text, look at the table and answer the questions 9-10.

A kindergarten in Adana throws parties for the students. The teachers ask students their birthdays and prepares the table below.

<b>JANUARY</b> 10 Students	<b>FEBRUARY</b> 5 Students	<b>MARCH</b> 15 Students
<b>APRIL</b> 3 Students	<b>MAY</b> 1 Student	<b>JUNE</b> -
<b>JULY</b> 7 Students	<b>AUGUST</b> 20 Students	<b>SEPTEMBER</b> 10 Students
<b>OCTOBER</b> 4 Students	<b>NOVEMBER</b> 5 Students	<b>DECEMBER</b> 2 Students

9. **Which of the following IS NOT correct according to the table?**

- A) There are birthdays in every month.  
B) Most birthdays are in August.  
C) Only two students have birthdays in December.  
D) The students don't have any birthdays in June.

10. **Which of the questions below do the teachers ask to their students?**

- A) How old are you?  
B) When is your birthday?  
C) What time is the birthday party?  
D) Where is the birthday party?